

GROUND FLOOR PLAN  
 AREA: 80'9" x 215'5" = 6381.125 sq. ft.  
 = 611.40 sq. m

BUILDING PLAN FOR PUBLIC COLLEGE OF EDUCATION VILLAGE 024/0570 1/00	
PROJECT NO. 100310-01 01/02-01 01/02-01 01/02-01, 01/02-01, 01/02-01, 01/02-01	
TOTAL AREA GROUND FLOOR: 1952.72 sq. m FIRST FLOOR: 100.27 sq. m SECOND FLOOR: 735.31 sq. m TOTAL COVERED AREA: 3788.30 sq. m TOTAL LAND: 6 HAJAL (135746 m <sup>2</sup> )	
AREA OF 1ST FLOOR: 1952.72 sq. m AREA OF 2ND FLOOR: 100.27 sq. m AREA OF 3RD FLOOR: 735.31 sq. m AREA OF STAIRWAYS: 100.27 sq. m AREA OF ROOF: 100.27 sq. m ACTIVITY SPACE: 100.27 sq. m DISC. WATER CON. EA. 100.27 sq. m TOTAL GROUND AREA: 3788.30 sq. m 3187.72 sq. m	
DRAWN BY: <i>Bar. P. ...</i> CHECKED BY: <i>Bar. P. ...</i> DATE: 17/03/01	
OWNER	100 sq. m
FOR DESIGN DEVELOPER	17/03/01
ARCHITECT	PROP.
SHEET NO.	TOTAL SHEETS: 4

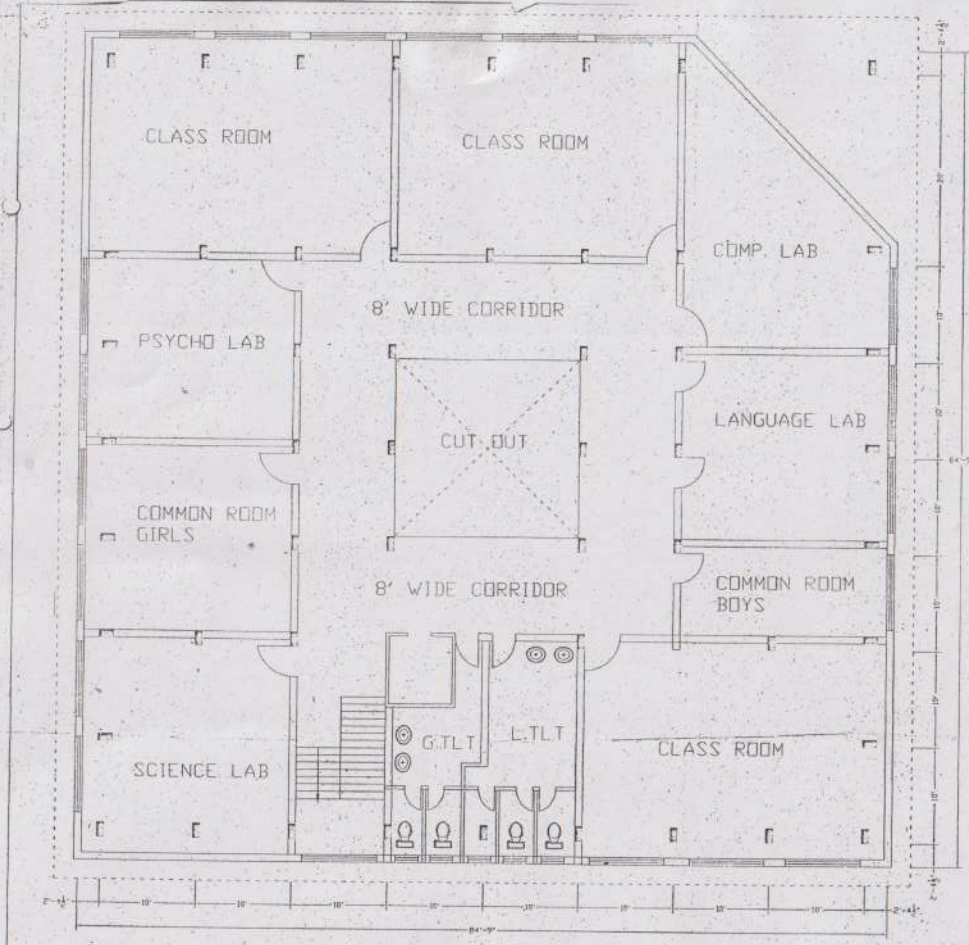

FIRST FLOOR PLAN

BUILDING PLAN FOR  
PUNJAB COLLEGE OF EDUCATION  
VILLAGE SARKAPSA (FGS)

APPROXIMATE AREA IN SQ. FT. 2700 sq. ft.

*Prof. B. K. Singh*  
Prop. (working office)

OWNER  
10118  
*Prof. B. K. Singh*  
15/07

Prop.  
ARCHITECT

ARCHITECTS PLANNERS  
ENGINEERS & INT. DESIGNERS  
CHANDIGARH

DRAWING NO.  
TOTAL SHEETS 4

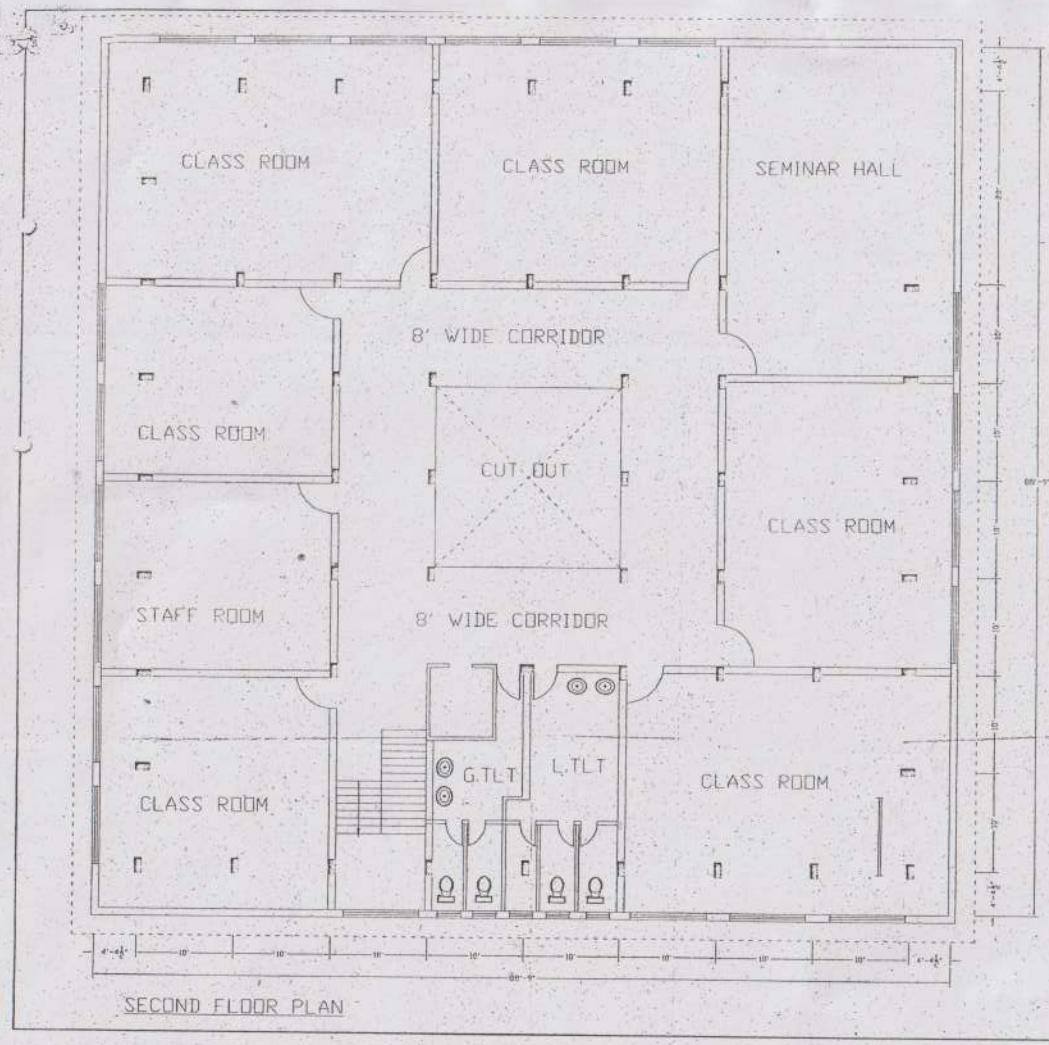

SECOND FLOOR PLAN

BUILDING PLAN FOR PUNJAB COLLEGE OF EDUCATION VILLAGE SARKAPRA (PO)	
AREA = 507.98 SQ. METERS 1215 Sq. ft.	
<i>Prady Babu</i> ARCHITECT	
OWNER	Prop.
For Design-Developers 19/05/07	
ARCHITECT'S PLANNERS, ENGINEERS & INT. DESIGNERS CHANDIGARH	
DRAWN BY	DATE